Sparepart of EC-38

一、电子类(A)

NO.	Sparepart Desciption	Part number	Order Lead time	Picture
1	中心板 Main PCB	EC-385P(2)		
3	功放板PCBA Music PCB	EC-385P(2)		
4	机芯计数器 counter of gear box	EC-385P(2)		

5	机芯行程光电 up/down sensor of gear box	EC-385P(2)		
6	宽度检测板 Width inspection Board	EC-385P(2)		
7	手控器 Remote controller	EC-385P(2)		
8	小腿行程光电 UP / DOWN SENSOR (Leg rest)	EC-385P(2)		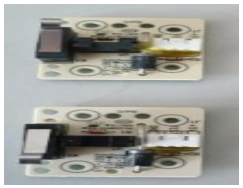 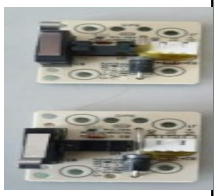

8	小腿行程光电 UP / DOWN SENSOR (Leg rest)	EC-385P(2)		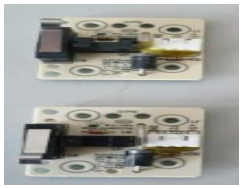 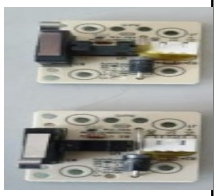
9	小腿转接板 The board of adjust to signal (Leg rest)	EC-385P(2)		
10	触地开关 The inspection board of Leg rest	EC-385P(2)		
11	四联泄气阀 Air valve (4 units)	EC-385P(2)		

12	二联泄气阀 Air valve (2 units)	EC-385P(2)		
12	二联泄气阀 Air valve (2 units)	EC-385P(2)		
12	二联泄气阀 Air valve (2 units)	EC-385P(2)		
13	变压器 Transformer	EC-385P(2)		

14	零重力电动推杆 Zero-G actuator	EC-385P(2)		
15	靠背电动推杆 Reclining actuator	EC-385P(2)		
16	小腿电动推杆 Foot rest actuator	EC-385P(2)		
17	机芯 GEAR BOX	EC-385P(2)		

18	充气泵 Inflator pump	EC-385P(2)		
21	喇叭 trumpet	EC-385P(2)		
20	滤波器 filter	EC-385P(2)		
二、布料类(B)				

21	外套小枕头 small Pillow	EC-385P(2)		
22	外套披风 BACKREST PAD	EC-385P(2)		
23	小枕头套 the cover for small pillow	EC-385P(2)		
24	外套大枕头 Pillow(big)	EC-385P(2)		

25	肩部按摩器组件（左\右） left shoulder massage	EC-385P(2)		
26	座侧按摩器皮套（左，右） the cover of buttocks massage(left，right)	EC-385P(2)		
27	拉绒布 INNER CLOTH	EC-385P(2)		
28	外套座套 SEAT LEATHER	EC-385P(2)		

29	外套小腿 Footrest cover	EC-385P(2)		

三、塑胶类(C)

30	小枕头气袋（左） air bag for small pillow(left)	EC-385P(2)		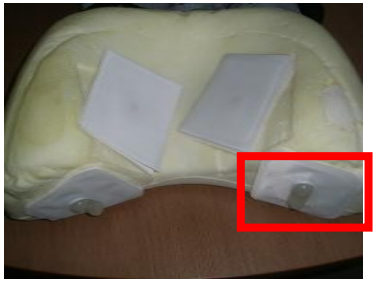
31	小枕头气袋（右） air bag for small pillow(right)	EC-385P(2)		

32	小枕头气袋（中） air bag for small pillow(mid)	EC-385P(2)		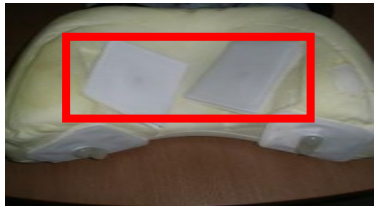
33	手臂按摩气袋（左，右） air bag for arm rest massage (left,right)	EC-385P(2)		
34	肩部按摩气袋（左，右） air bag for sholder massage(left, right)	EC-385P(2)		
34	肩部按摩气袋（左，右） air bag for sholder massage(left, right)	EC-385P(2)		

35	座垫气袋 air bag for seat rest	EC-385P(2)		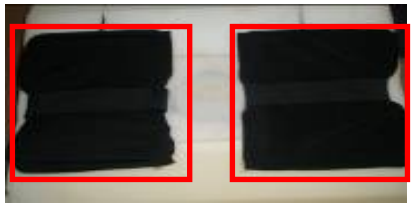
35	座垫气袋 air bag for seat rest	EC-385P(2)		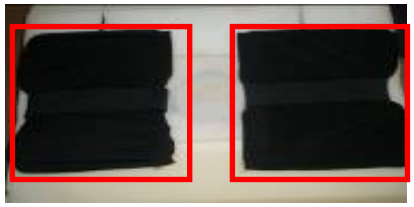
36	上小腿气袋(腿部左侧) air bag for upper footrest(left)	EC-385P(2)		
37	上小腿气袋(腿部右侧) air bag for upper footrest(right)	EC-385P(2)		

38	上小腿气袋(腿部中部) air bag for upper footrest(mid)	EC-385P(2)		
39	下小腿气袋（脚部左侧） air bag for lower footrest(left)	EC-385P(2)		
40	下小腿气袋（脚部右侧） air bag for lower footrest(right)	EC-385P(2)		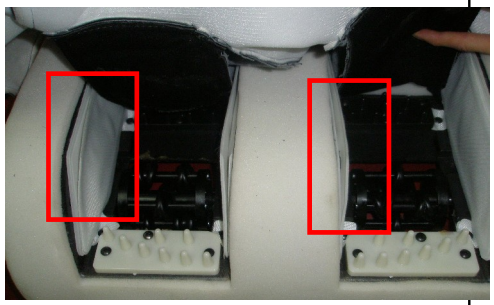
41	下小腿气袋（脚踝） air bag for lower footrest(back)	EC-385P(2)		

42	下小腿气袋（后足底） air bag for lower footrest(mid)	EC-385P(2)		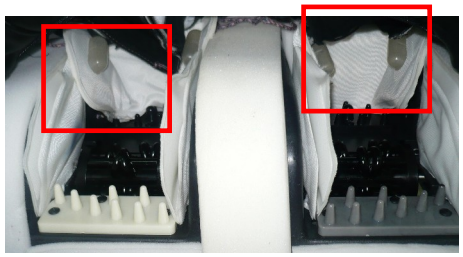

四、其它类(D)

43	侧板(左，右) sideboard (left, right)	EC-385P(2)		
44	下座侧板（左，右） lowwer board for seat rest (left, right)	EC-385P(2)		

45	下座侧板（左，右） lowwer board for seat rest (left, right)	EC-385P(2)		
46	弹簧 SPRING GEAR BOX	EC-385P(2)		
47	包材			

35P(2)

物料号码	含税单价	配件单价（美元）